

Hole ID
GEF_01 1990

CLIENT : CPT Client
ENGINEER :
PROJECT : CPT Tool Project
LOCATION : Somewhere
PROJECT No. : 123456

AREA : LOCATION 19-05-08
LAYER :
EASTING : 247950.9 m
NORTHING : 1267310.9 m
ELEVATION : 0.00 m AHD

METHOD: Robertson 1990

- 1 - Sensitive, fine grained
- 2 - Organic soil - peats
- 3 - Clays - clay to silty clay
- 4 - Silt mixtures - clayey silt to silty clay
- 5 - Sand mixtures - silty sand to sandy silt
- 6 - Sands - clean sand to silty sand
- 7 - Gravely sand to sand
- 8 - Very stiff sand to clayey sand
- 9 - Very stiff fine grained

SHEET : 1 OF 1
STATUS :
DATE : 03/04/09

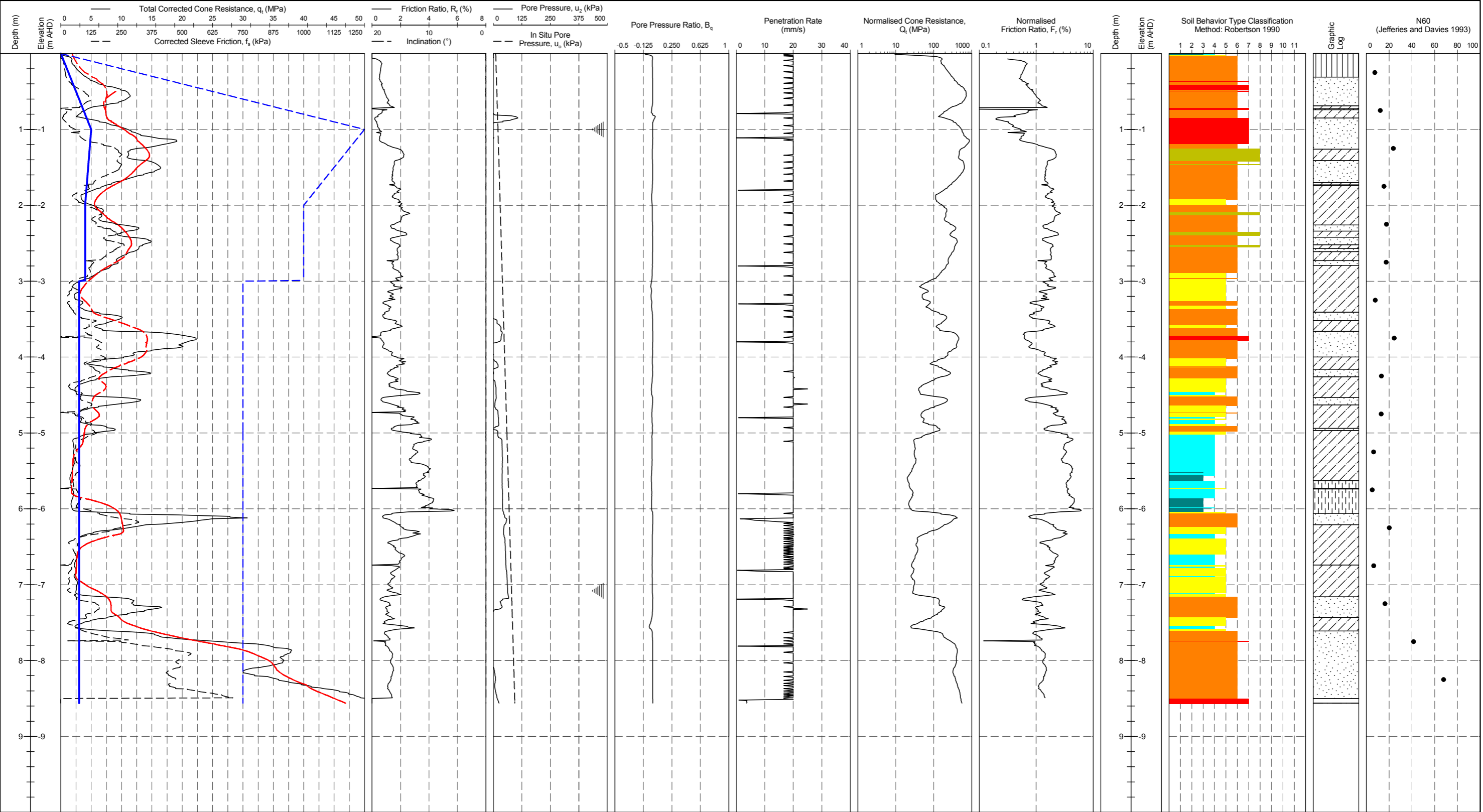

DATGEL CPT TOOL DGD LIB 2.01.GLB Log CPTU NORMALISED N60 DATGEL CPT TOOL DGD 2.01.GPJ <<DrawingFile>> Datgel CPT Tool gINT Add-In 28/10/2009 11:55

RIG : Datgel anchoring
CONE TYPE : C+F+W2+S
CONE ID : C10CFIP.D71
OPERATOR : AC

CHECKED BY : AC
CHECKED DATE : 03/04/2009
APPROVED BY : AC
APPROVED DATE : 03/04/2009

— q Moving Average Over 0.5 m
--- Design Line
||| Dissipation Test

REMARK
a remark